

PROPOSED STILT FLOOR, FIRST FLOOR AND SECOND FLOOR (part) RESIDENTIAL BUILDING IN PLOT No. 7, KALATHUMETTU STREET, IN S.No.: 262/6A, 262/53 (S.No.: 262/51C, 53B A&P PATTI) OF KOTTIVAKKAM VILLAGE, CHENNAI

PLOT REGULARISATION NO: RP / LO / 198/ 04
LETTER NO : REG/ L3 / 52682/ 01 Dt 29.04.04

SECTION A-A
A/0201/023/2005

Planning Permit No. APPROVED
SUBJECT TO THE CONDITIONS IN THIS OFFICE LETTER.
A/1/27/602/2005
No. Date: 01-2005
FOR MEMBER SECRETARY
CHENNAI METROPOLITAN
DEVELOPMENT AUTHORITY
CHENNAI - 600 008

ELEVATION

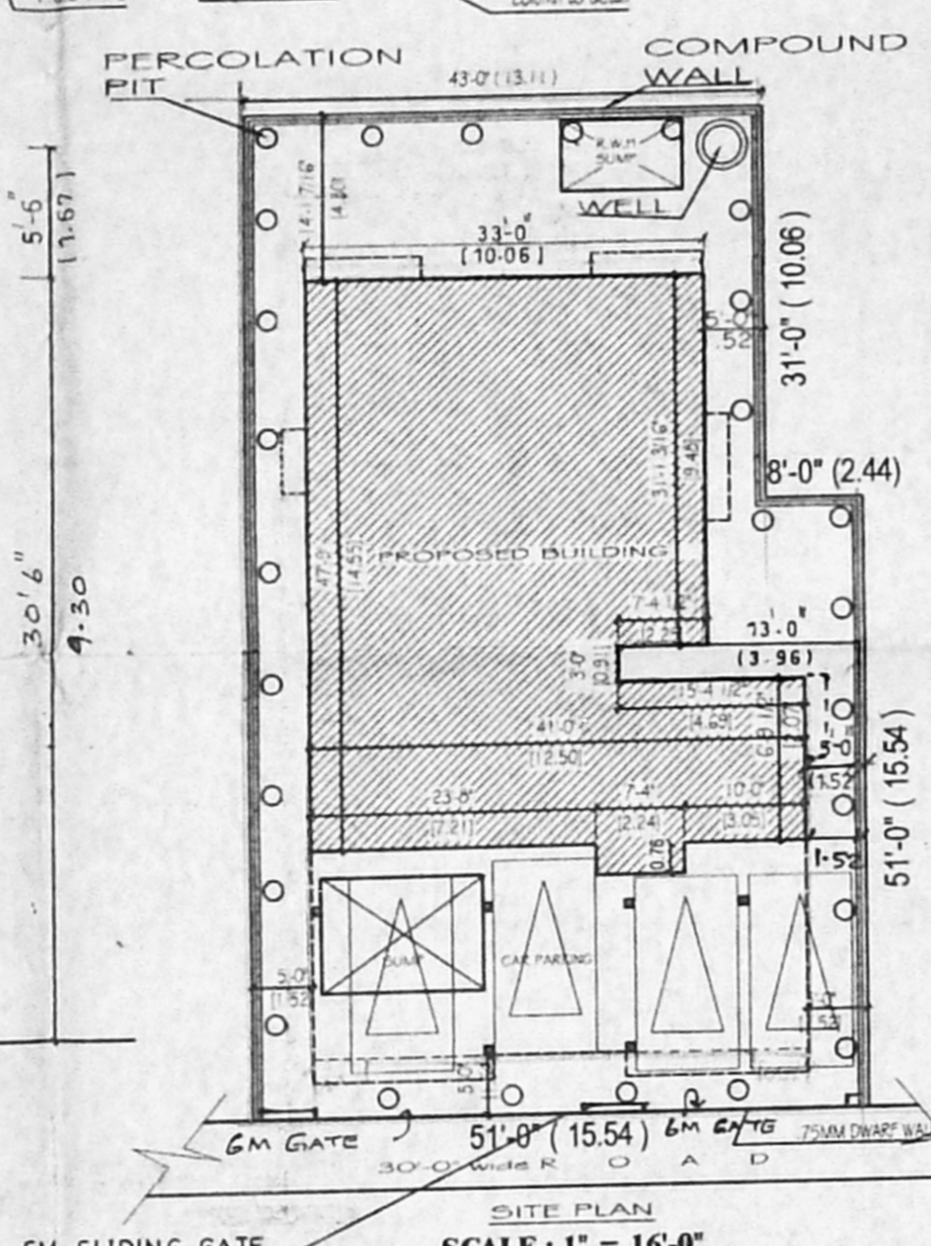

SCALE: 1" = 16'-0"

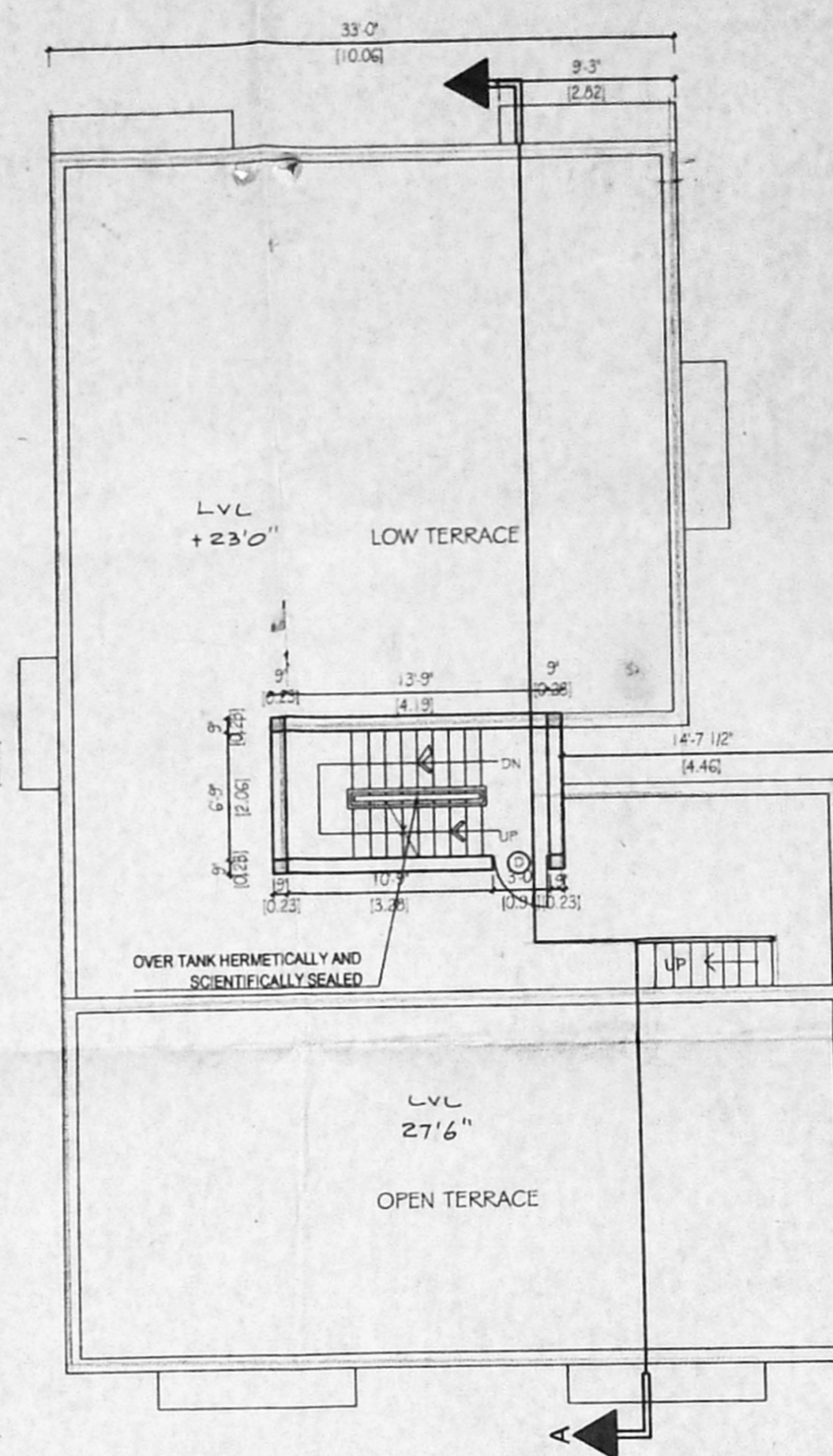

TERRACE FLOOR PLAN

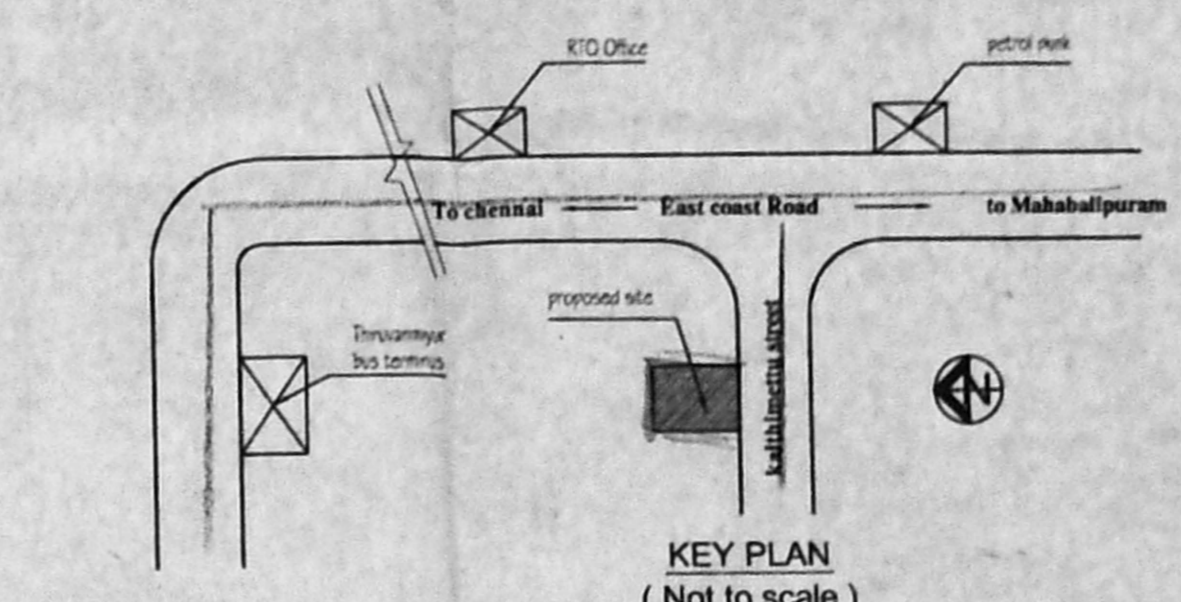

KEY PLAN (Not to scale)

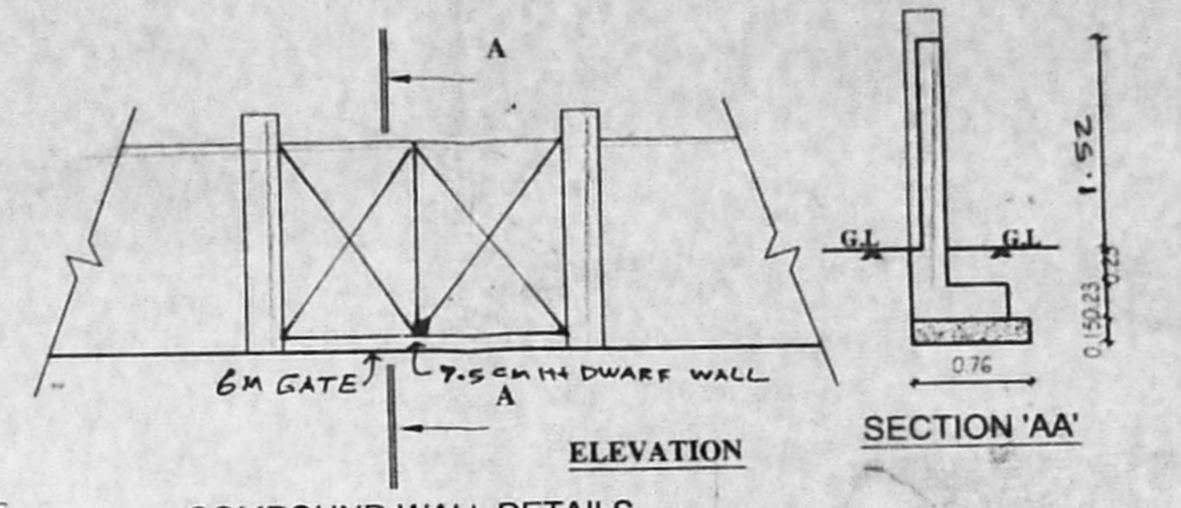

COMPOUND WALL DETAILS

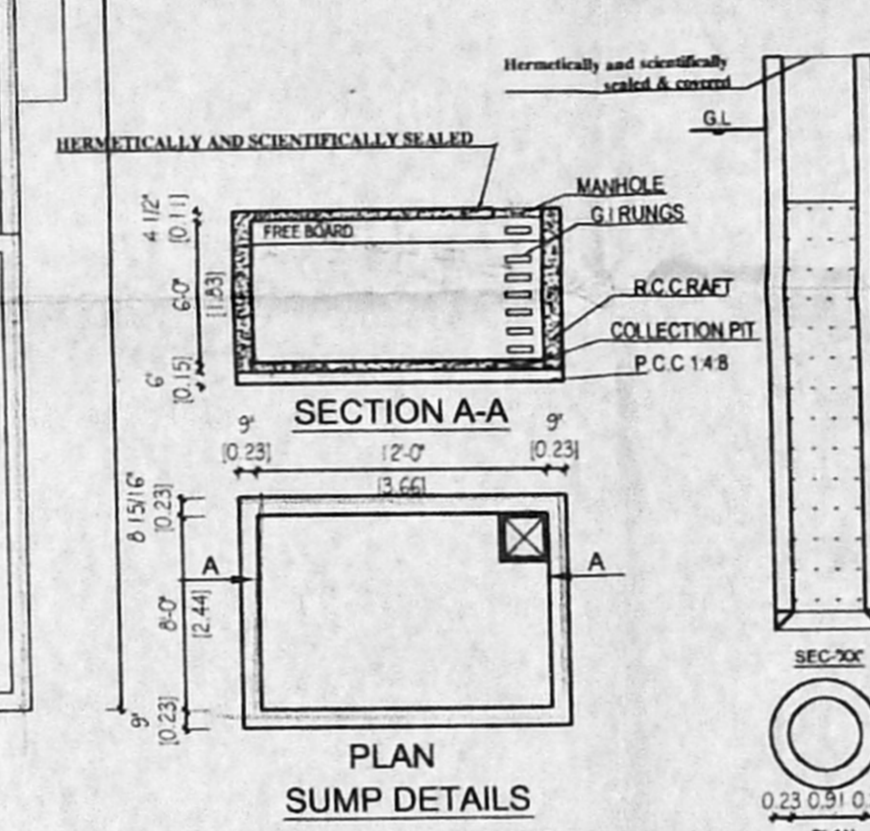

PLAN SUMP DETAILS (SUMP CAPACITY: 16,500 LITRES)

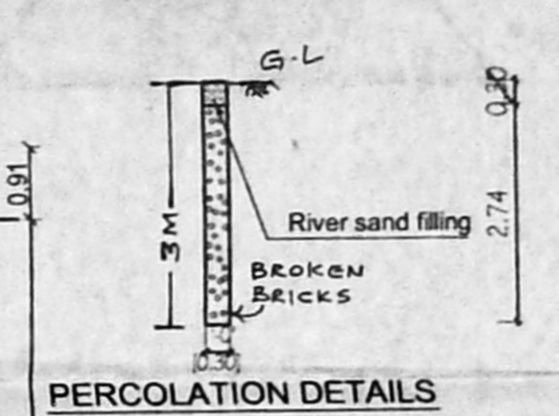

PERCOLATION DETAILS

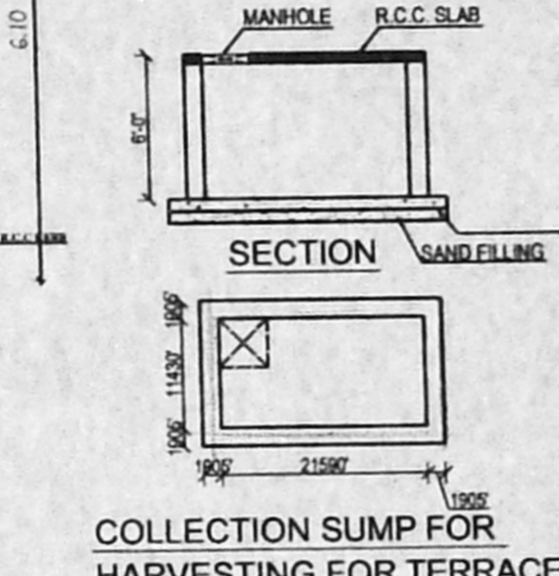

SECTION DWARF WALL DETAIL

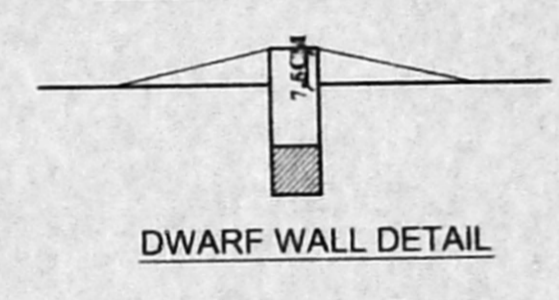

FOUNDATION DETAILS

SCALE 1: 50

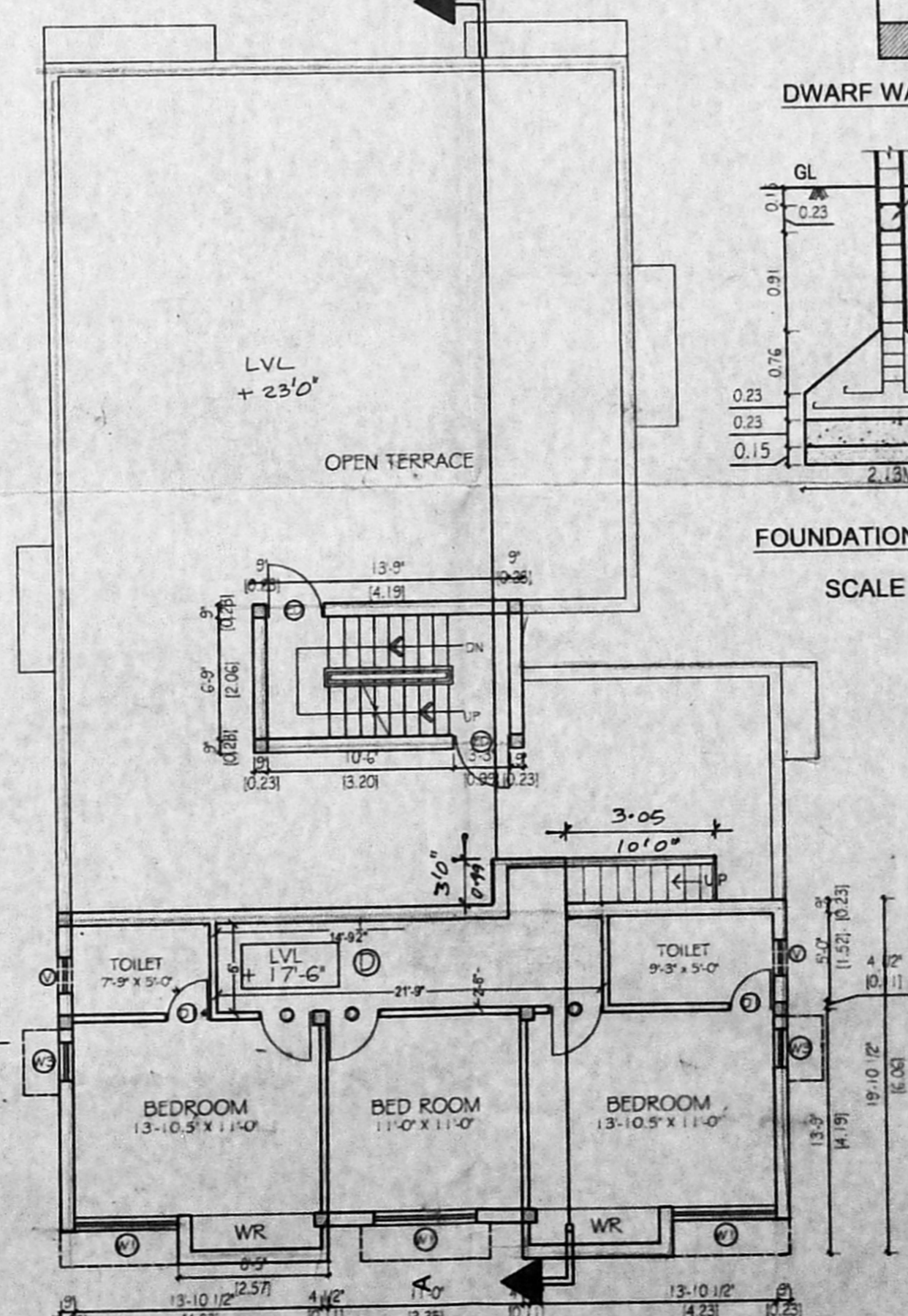

SECOND FLOOR PART PLAN

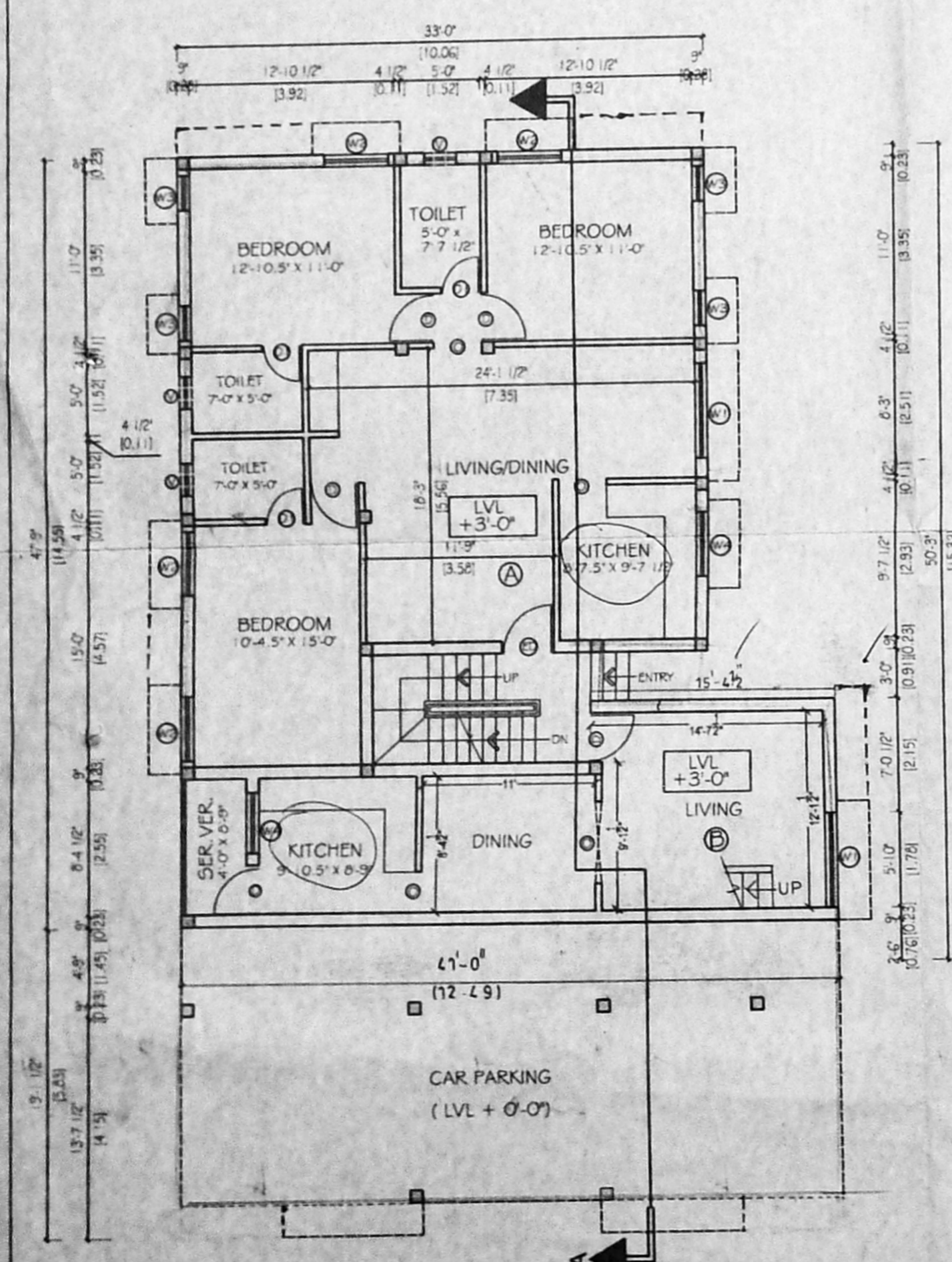

STILTS CUM GROUND FLOOR PLAN

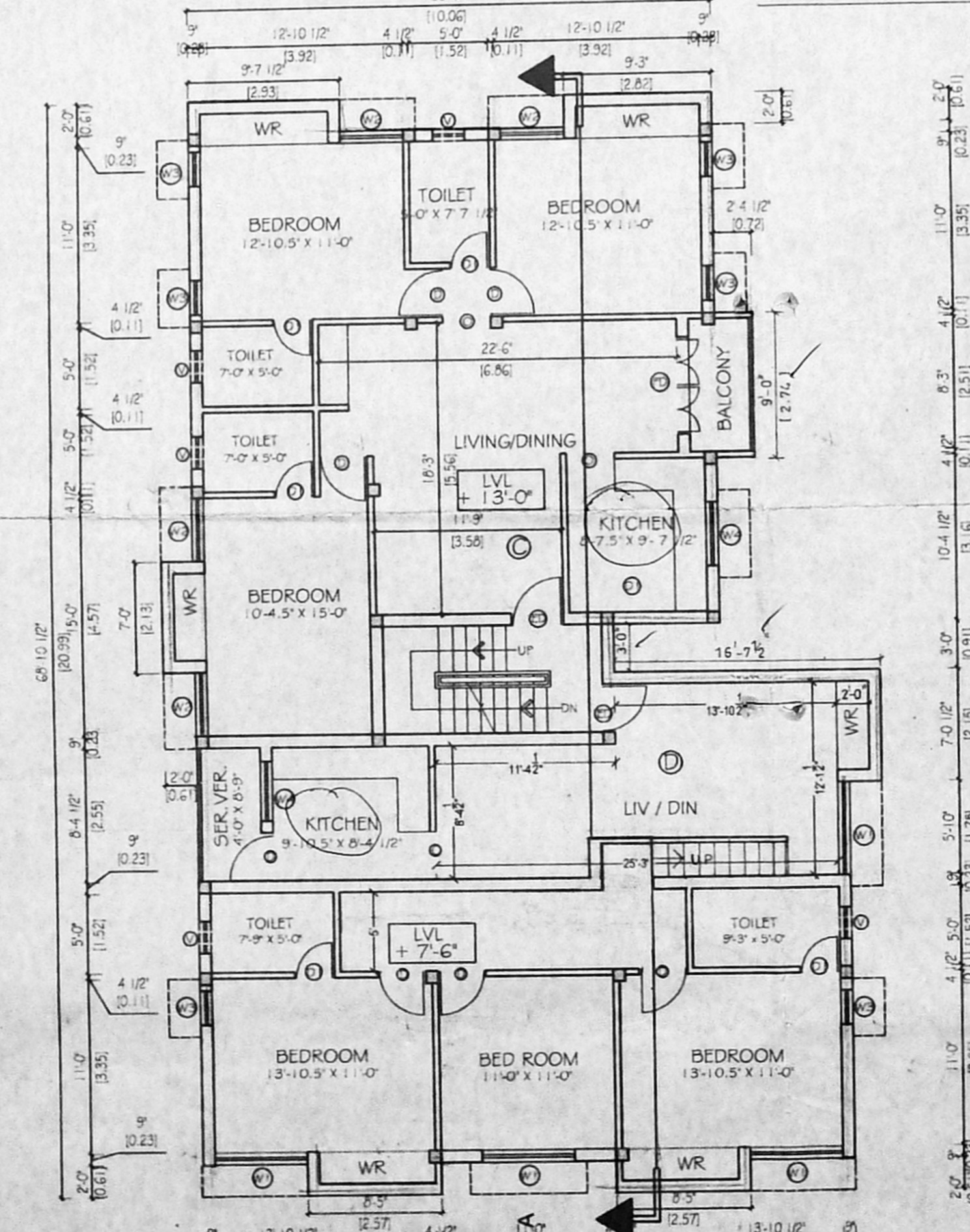

FIRST FLOOR PLAN

SCHEDULE OF JOINERY

TYPE	DESCRIPTION	SIZE
ED	ENTRANCE DOOR	0.99 X 2.13
D	T.W PANELLED DOOR	0.91 X 2.13
D1	T.W FLUSH DOOR	0.76 X 2.13
W1	T.W GLASS WINDOW	1.86 X 1.37
W2	T.W GLASS WINDOW	1.21 X 1.37
W3	T.W GLASS WINDOW	0.66 X 1.37
W4	T.W GLASS WINDOW	1.21 X 0.91
V	T.W GLASS VENTILATOR	0.60 X 0.90

AREA STATEMENT

	S.Q. FT	S.Q. MT
PLOT EXTENT	4020.00	373.60
GROUND FLOOR	1681.00	156.23
FIRST FLOOR	2488.00	231.23
SECOND FLOOR	748.00	69.52
HEAD ROOM	126.00	11.71
TOTAL AREA	4917.00	456.98
PLOT COVERAGE F.S.I	60.32%	

EACH DWELLING UNITS :

	S.Q. FT	S.Q. MT
A	1150.65	106.93
B	1209.50	112.41
C	1217.89	113.18
D	1222.41	113.61

COLOUR CODE INDEX

PROPOSED	[Symbol]
ROAD	[Symbol]
BOUNDARY	[Symbol]

ALL DIMENSIONS ARE IN METER
SCALE 1: 100

OWNER:
A. S. SETHU
(M. YENNA)

LICENSED SURVEYOR:
[Signature]
M. SETHU, B.A.R.C.H. M.C.A
COUNCIL OF ARCHITECTURE
REGISTRATION NO : CA/87/10529
LICENSED SURVEYOR
CORPORATION OF MADRAS: RA/ 127/87
18/40, 3RD EAST STREET,
KAMARAJ NAGAR,
THIRUVANMIYUR, CHENNAI - 600 041.